

# CIRCLES FOR SUSTAINED MENTORING BY CLINICAL LEADERS

Medical thought leaders highly value mentoring young residents, fellows, and medical students. However, as those mentees move on it can be difficult to preserve the energy and productivity of the initial relationships. And collaboration during those subsequent years can be the most valuable for both sides. [Circles](#) are the ideal platform to maintain, and indeed expand, that value.

Easily collaborate across institutional and national boundaries on study designs for any clinical/scientific topic, any degree of complexity.

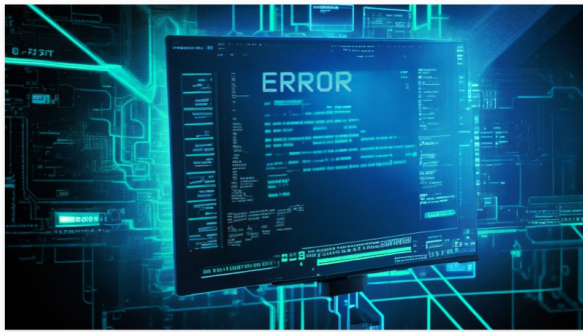

Eliminate challenges created by incompatible EMR systems, languages, IRB/MEC policies and individual practice variations.

Capture clinical, scientific, and financial value from the real-world evidence generated daily in your and your colleagues' practices.

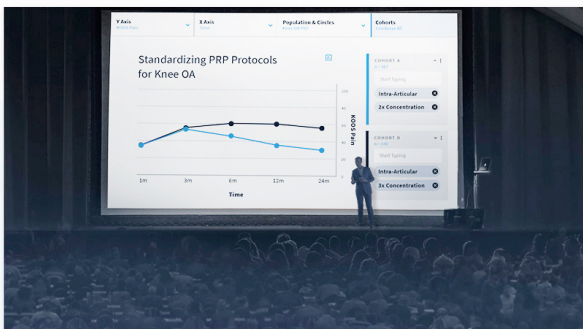

Efficiently develop data-driven conference, educational, website, journal, and social media materials.

Secure social media functionality enables active, sustained collaboration, teaching, and learning.

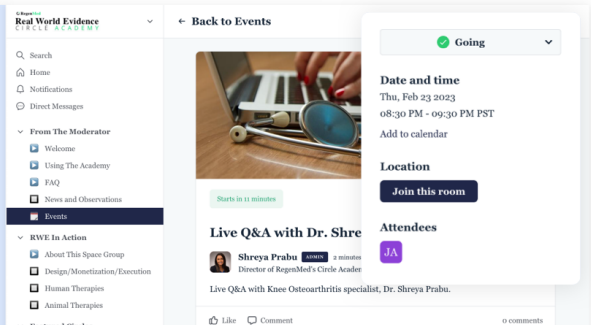

# USED BY PROVIDERS AND INDUSTRY AROUND THE WORLD

Clinical grade, turnkey, integrated, flexible, minimal burden.



**Typical opiate dosage? \***

Fill-in 2.5, 5, 7.5, 10, 25 or 50 number. If you don't take opiates enter "0".

 mg

**How often are you taking NSAIDs for pain management? \***

Examples of NSAIDs include Ibuprofen, Naproxen, Diclofenac, Celecoxib, Mefenamic acid, Etoricoxib, Indomethacin, high-dose Aspirin (low-dose Aspirin is not normally considered to be an NSAID).mg

- Four times a day or more
- Three times a day
- Twice daily
- Daily
- Less than daily
- None/I don't know

RCT's, pragmatic studies, IRB submissions, registries, PROMS.

Own and control your datasets. Accessible from any device 24/7.

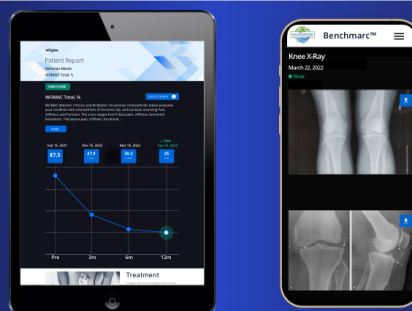

Excellent user experience for clinicians and patients.

Support for industry funding.

APPROXIMATE TOTAL FUNDS RAISED BY U.S. HEALTHCARE INSTITUTIONS, FY04-15\*

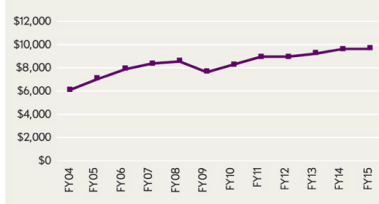

\* Dollars in Billions  
Source: Association for Healthcare Philanthropy, Report on Giving FY15, December 2016. Published in hfma magazine, March 2018 (hfma.org/hfma)

# USED BY PROVIDERS AND INDUSTRY AROUND THE WORLD

**Low cost. High return on investment.**  
**Up and running in days. Cancel on 30 days' notice.**



**Patient Progress**

### Knee Assessment

Pre - Treatment VIEW PATIENT'S RESULTS

KNEE ASSESSMENT SURVEY  
Delegate: Patient  
Due: Nov 21, 2022  
Expires: Feb 17, 2023  
Task ID: TUQW  
[View responses](#)

PATIENT INFORMATION SURVEY FOR THE CLINICIAN  
Delegate: Investigator  
Due: Nov 21, 2022  
Expires: Never  
Task ID: TUH1

INTERVIEW INFORMATION SURVEY FOR THE CLINICIAN  
Completed by: Service Provider  
Completed: Nov 21, 2022  
Task ID: TUH2

Post - Treatment

**Which knee was treated most recently? \***

Left  
 Right  
 Both

**Gender? \***

Female  
 Male  
 Prefer not to answer

**Large, growing library of validated observational protocols and outcomes assessment scores. Or develop your own.**

**Powerful report functionality to generate expected and "serendipitous" correlations.**

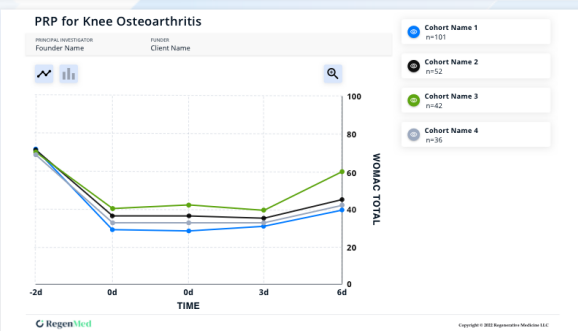

[Contact](#) us for a demo, or to discuss your requirements.